

Fayetteville State University

DigitalCommons@Fayetteville State University

Development - FSU - Documents

1953

Broadfoot & Cogdell Book 14- Holly Springs

Laura Mehaffey

Fayetteville State University

Follow this and additional works at: https://digitalcommons.uncfsu.edu/fsu_development

Recommended Citation

Mehaffey, Laura, "Broadfoot & Cogdell Book 14- Holly Springs" (1953). *Development - FSU - Documents*. 19.

https://digitalcommons.uncfsu.edu/fsu_development/19

This Book is brought to you for free and open access by DigitalCommons@Fayetteville State University. It has been accepted for inclusion in Development - FSU - Documents by an authorized administrator of DigitalCommons@Fayetteville State University. For more information, please contact ltreadwell@uncfsu.edu.

NORTH CAROLINA
COUNTY OF CUMBERLAND

The foregoing map of Catherine Weaver
a Notary Public in and for the County of Cumberland
North Carolina, is hereby certified to be
correct. Let the plat with certificate be registered
at this office on February 19 1953
Catherine A. Deaton
Deputy Clerk of Superior Court

STATE OF NORTH CAROLINA
COUNTY OF CUMBERLAND:
Sol C. Rose being duly sworn, deposes and says that the fore-
going map was prepared by him from an actual survey made by
him, and that the same is true and correct to the best of his
information and belief.

Sol C. Rose
Surveyor
sworn to and subscribed before me this 9th day of
February 1953
Catherine F. Prover
Notary Public

Recorded for registration on the 14 day
of February 1953 at 9:30 AM
at the office of the
Register of Deeds
of Cumberland County, N.C.
No. 14
Page 70
J. W. Johnson
Register

BROADFOOT PROP

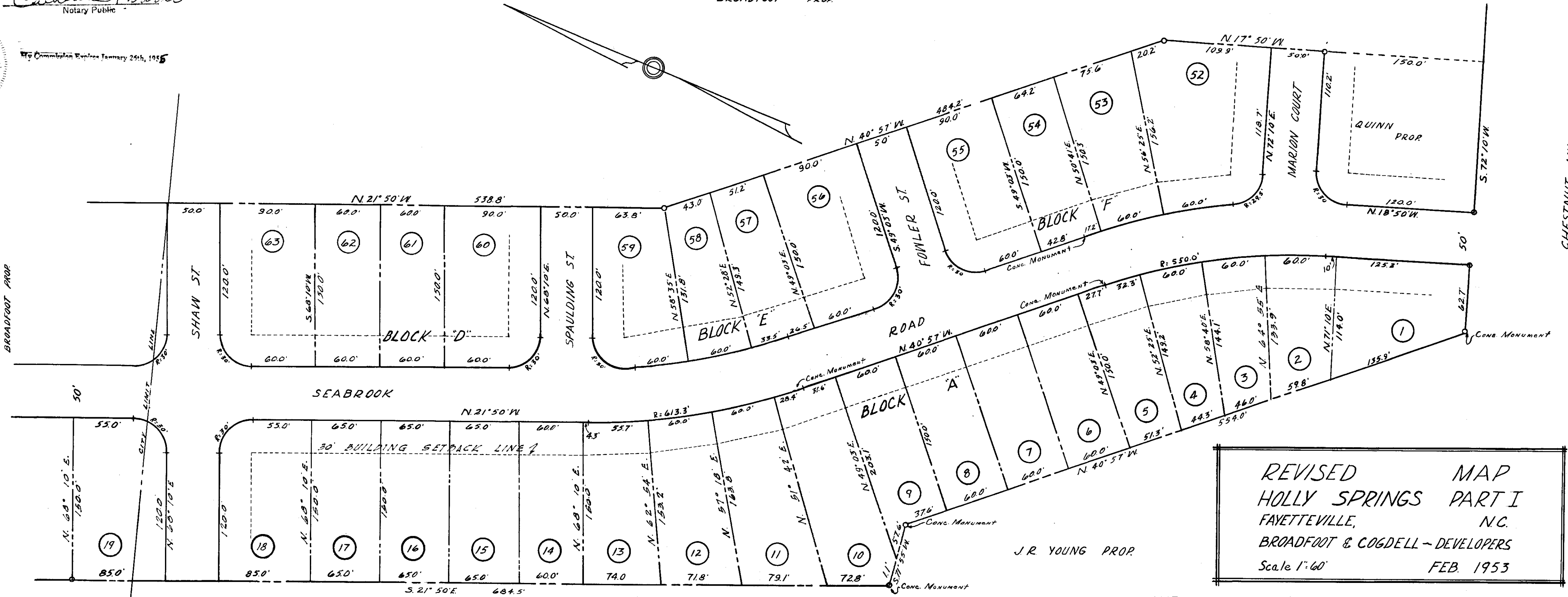

REVISED MAP
HOLLY SPRINGS PART I
FAYETTEVILLE, N.C.
BROADFOOT & COGDILL - DEVELOPERS
Scale 1"=60'
FEB. 1953

NOTE: PREVIOUS MAP RECORDED IN PLAT BOOK 14 PAGE 42

CHESTNUT HILL
BOOK 11 PAGE 33

14-70